Creating a Sequence Diagram in Rational Rose

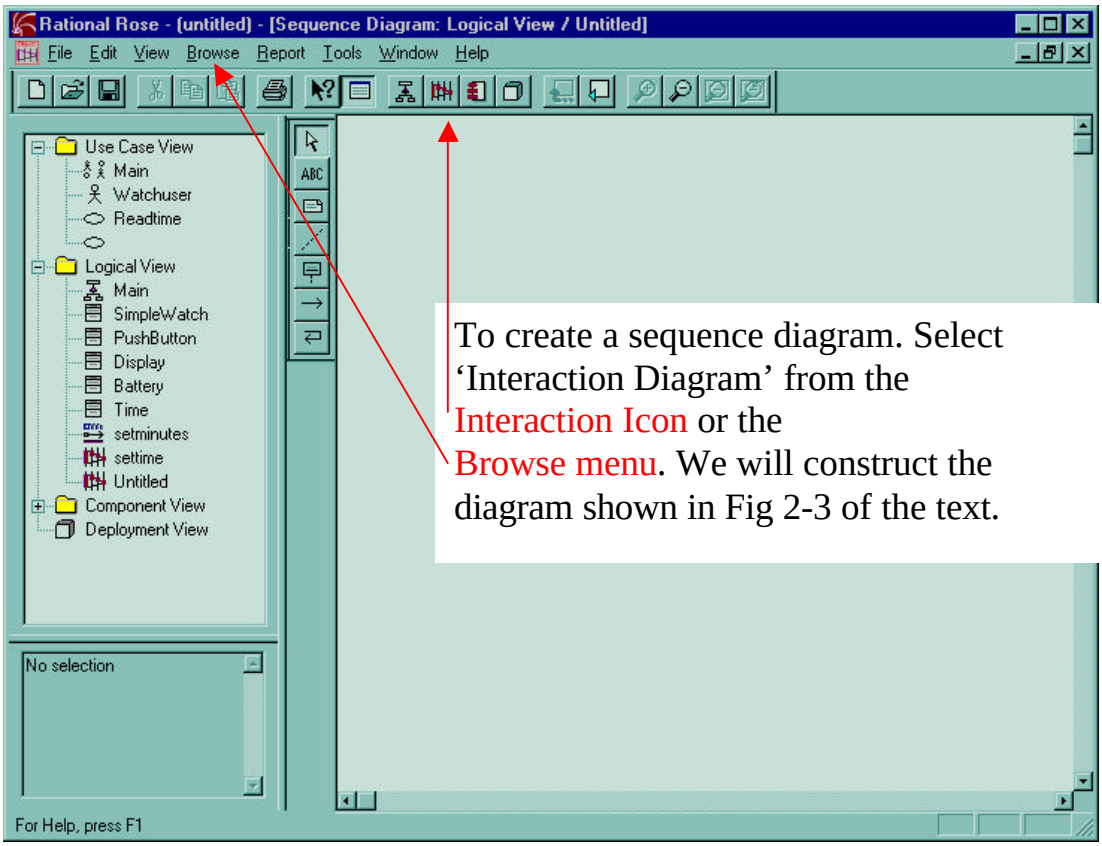

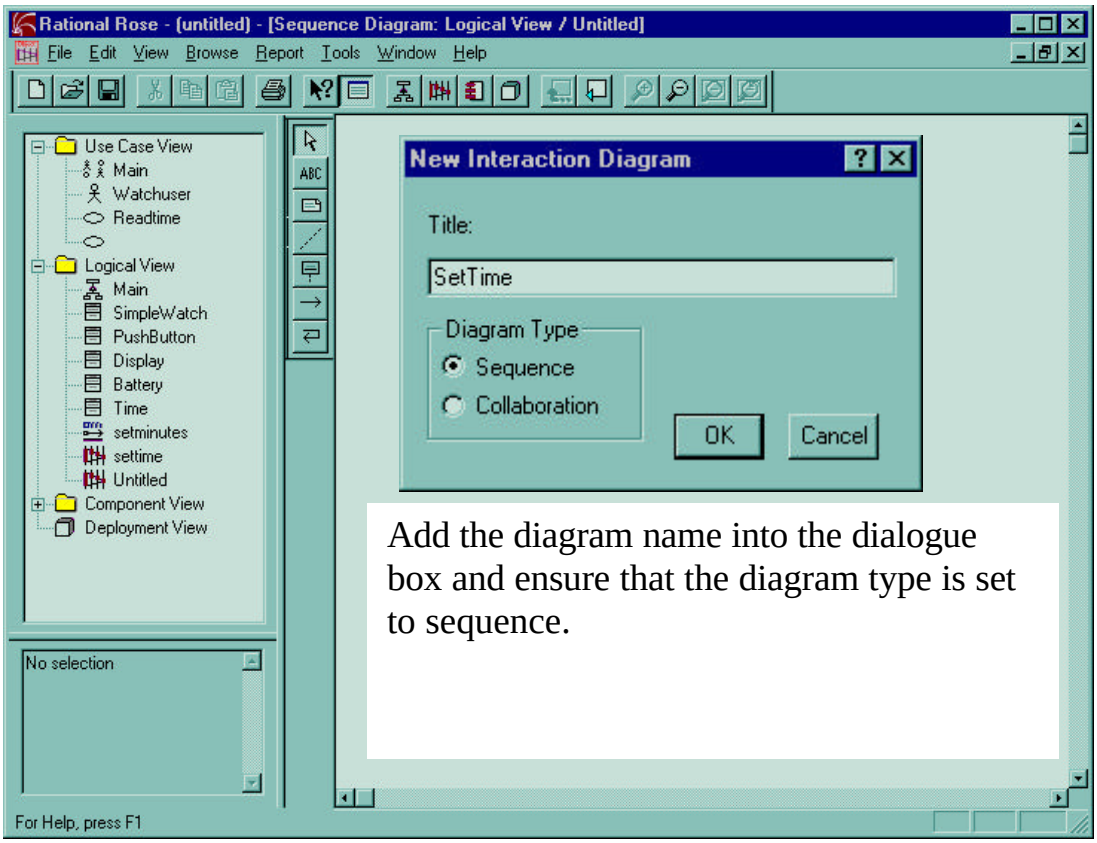

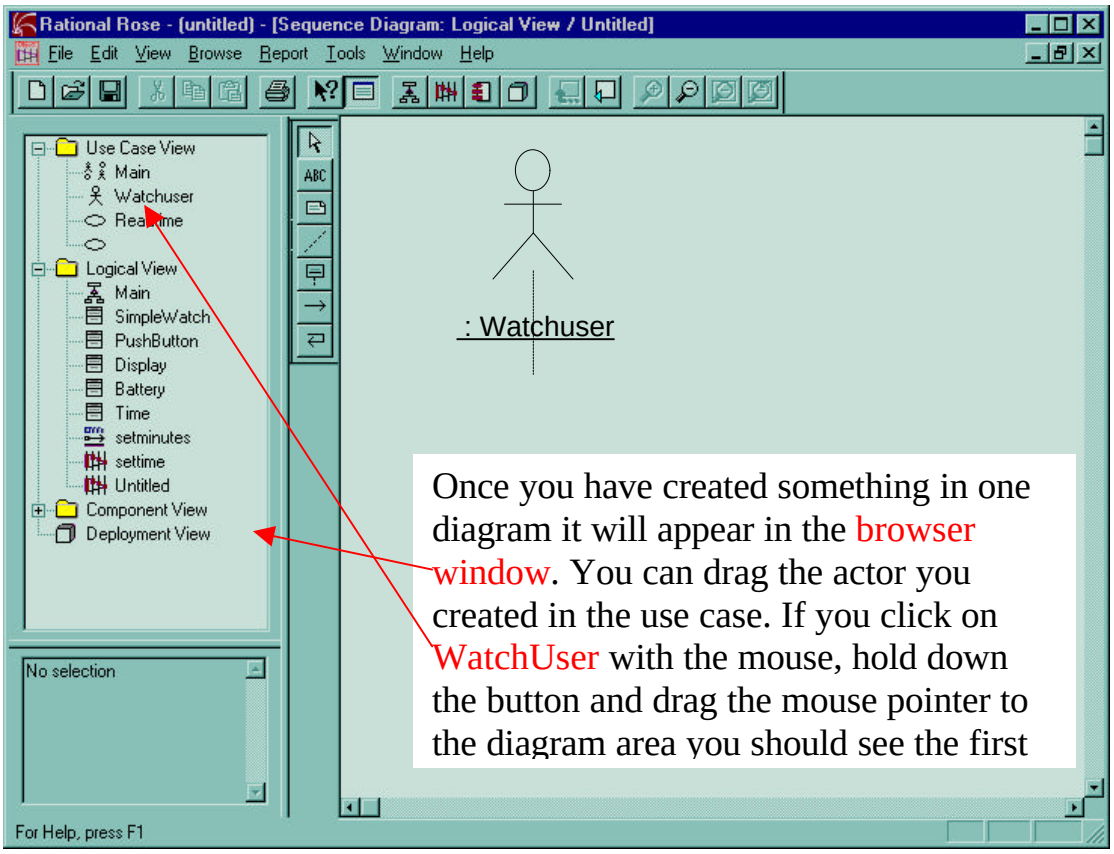
Rational Rose - (untitled) - [Sequence Diagram: Logical View / Untitled]
File Edit View Browse Report Tools Window Help
Use Case View
Main
Watchuser
Readtime
Logical View
Main
SimpleWatch
PushButton
Display
Battery
Time
setminutes
settime
Untitled
Component View
Deployment View
No selection
: Watchuser
Once you have created something in one diagram it will appear in the browser window. You can drag the actor you created in the use case. If you click on WatchUser with the mouse, hold down the button and drag the mouse pointer to the diagram area you should see the first
For Help, press F1

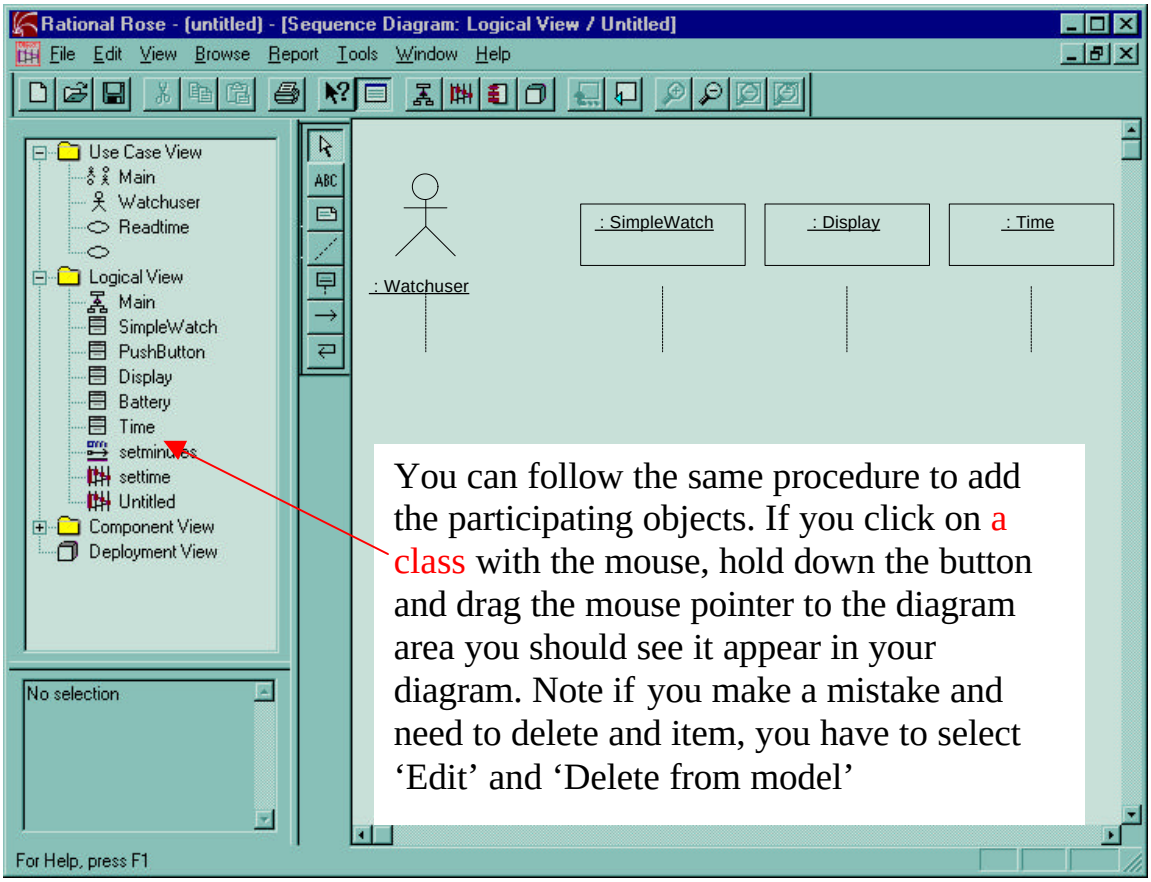
Rational Rose - (untitled) - [Sequence Diagram: Logical View / Untitled]
File Edit View Browse Report Tools Window Help
Use Case View
Main
Watchuser
Readtime
Logical View
Main
SimpleWatch
PushButton
Display
Battery
Time
setminutes
settime
Untitled
Component View
Deployment View
No selection
: Watchuser
: SimpleWatch
: Display
: Time
You can follow the same procedure to add the participating objects. If you click on a class with the mouse, hold down the button and drag the mouse pointer to the diagram area you should see it appear in your diagram. Note if you make a mistake and need to delete and item, you have to select 'Edit' and 'Delete from model'
For Help, press F1

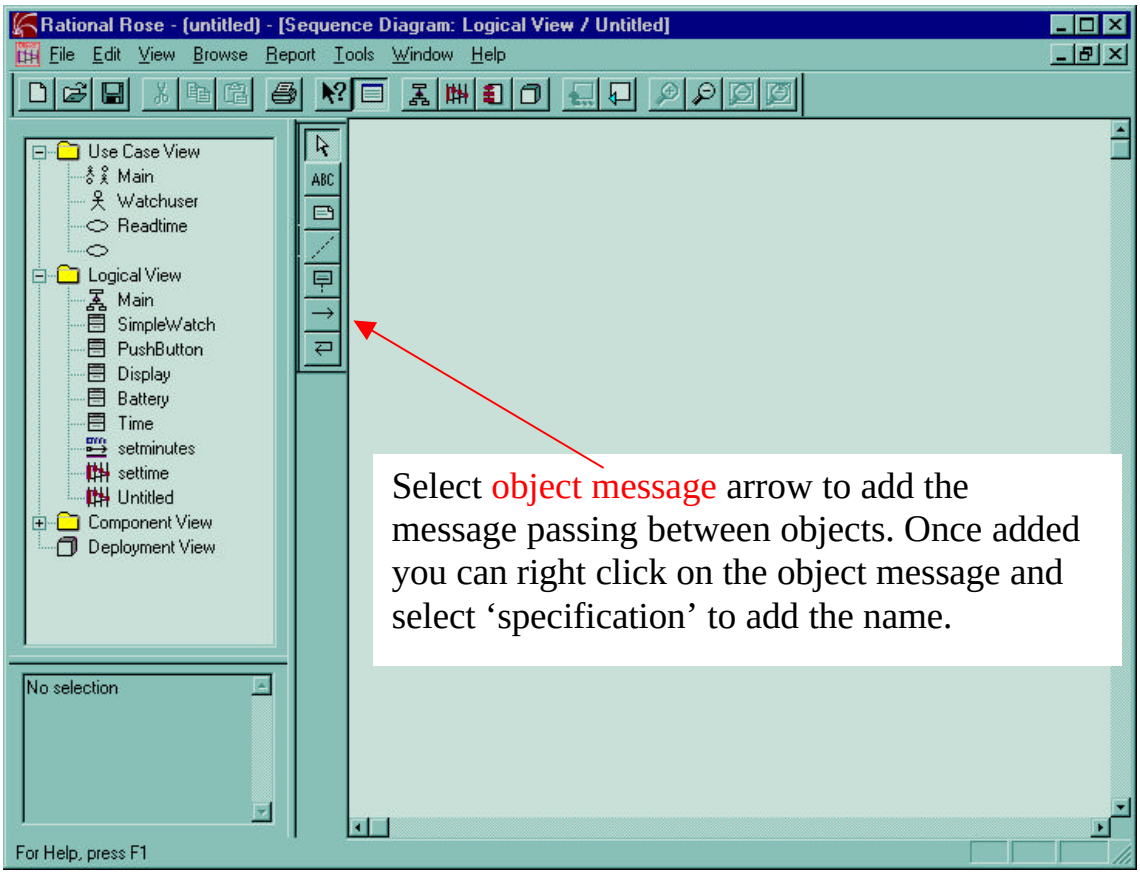
Rational Rose - (untitled) - [Sequence Diagram: Logical View / Untitled]
File Edit View Browse Report Tools Window Help
Use Case View
Main
Watchuser
Readtime
Logical View
Main
SimpleWatch
PushButton
Display
Battery
Time
setminutes
settime
Untitled
Component View
Deployment View
No selection
For Help, press F1
Select object message arrow to add the message passing between objects. Once added you can right click on the object message and select 'specification' to add the name.